

CLARKSON

- 53<sup>1</sup> Board of County Commissioners and Adena R.R. Co. Feb. 9, 1903 Agreement Vol. 8, Page 60, Journal. Cadiz Pike road to be repaired by an opening of at least 30 ft. high in the clear, and to leave road way as traveled clear and unobstructed. Piers which may be placed within present fence lines of the road shall not extend more than 27 ft. from fence on the easterly side of the road nor more than 6 ft. from fence on the westerly side. See Sheets 15 and 20.
- 57<sup>1</sup> Alherl R. Chambers et al to Adena R.R. Co. Jan. 6, 1902 W.D. Vol. 135 Page 155 \$400.00 Grantors reserve coal underlying the land. Fence to be smooth woven wire.
- 57<sup>2</sup> A.R. Chambers et ux to Adena R.R. Co. Mar. 22, 1912 W.D. Vol. 188 Page 407 \$100.00
- 57<sup>2</sup> Katerina Slonz to Adena R.R. Co. Mar. 23, 1912 W.D. Vol. 188 Page 408 \$50.00 Grantor reserves NB & coal underlying this land.
- 58<sup>1</sup> John M. Wilkins to Adena R.R. Co. Dec. 23, 1901 W.D. Vol. 135 Page 91 \$100.00
- 59<sup>1</sup> William Saffell to Adena R.R. Co. Dec. 23, 1901 W.D. Vol. 135 Page 95 \$20.00 Railroad Co. to move blacksmith shop off the right of way and leave in good condition.
- 60<sup>1</sup> Dunham Berry to Adena R.R. Co. Dec. 23, 1901 W.D. Vol. 135 Page 86 \$200.00 Railroad Co. to provide underpass for farm road where now located, with headroom of 18 ft. or more.
- 61<sup>1</sup> Lucy B. Berry et vir to Adena R.R. Co. Dec. 23, 1901 W.D. Vol. 135 Page 85 \$400.00 Grantors reserve a wagon road crossing at a place selected by Grantee. Grantor reserves coal underlying the land and right to cross R.R. or way to reach stone quarry on west side thereof.
- 61<sup>1</sup> Lucy and William Berry to Adena R.R. Co. Nov. 4, 1909 W.D. Vol. 187 Page 24 R.W. from Cadiz Pike to R.R. for benefit of R.R. and Public in general - Reversible.
- 62<sup>1</sup> Robert Anderson to Adena R.R. Co. Jun. 4, 1901 W.D. Vol. 131 Page 18 \$800.00 Grantor reserves coal underlying the land and one wagon road crossing. Fence to be of smooth woven wire.
- 62<sup>1</sup> Delores J.A. Dlesk to The W. & L.E. Ry. Co. Sept. 18, 1951 Easement Vol. 404 P. 305 \$150.00 Ro-W for Water Line

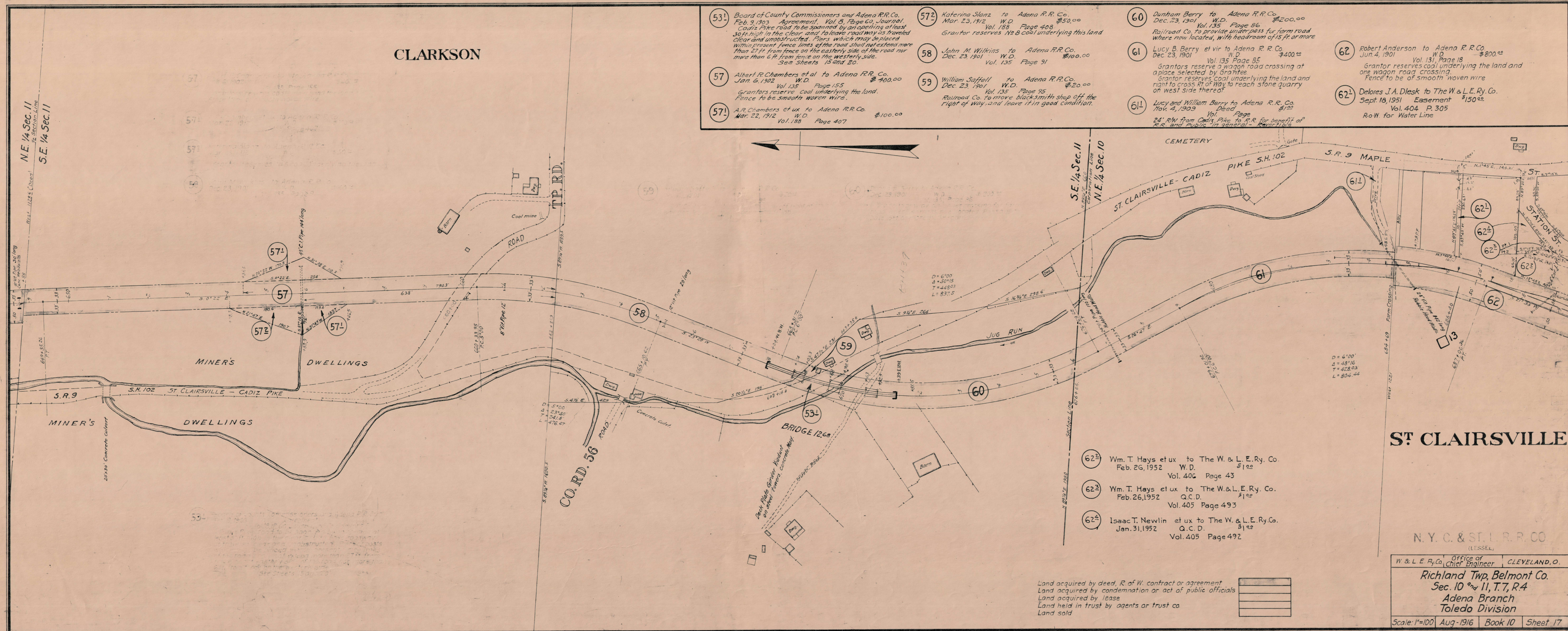

- 62<sup>2</sup> Wm. T. Hays et ux to The W. & L. E. Ry. Co. Feb. 26, 1952 W.D. Vol. 406 Page 43 \$1.00
- 62<sup>2</sup> Wm. T. Hays et ux to The W. & L. E. Ry. Co. Feb. 26, 1952 Q.C.D. Vol. 405 Page 493 \$1.00
- 62<sup>2</sup> Isaac T. Newlin et ux to The W. & L. E. Ry. Co. Jan. 31, 1952 Q.C.D. Vol. 405 Page 492 \$1.00

ST. CLAIRSVILLE

N. Y. C. & ST. L. R. R. CO.  
(LESSEL)

W. & L. E. Ry. Co. Office of Chief Engineer CLEVELAND, O.

Richland Twp, Belmont Co.  
Sec. 10 and 11, T. 7, R. 4  
Adena Branch  
Toledo Division

Scale: 1"=100' Aug-1916 Book 10 Sheet 17

Land acquired by deed, R of W, contract or agreement  
Land acquired by condemnation or act of public officials  
Land acquired by lease  
Land held in trust by agents or trust co.  
Land sold