

WILLOW GROVE

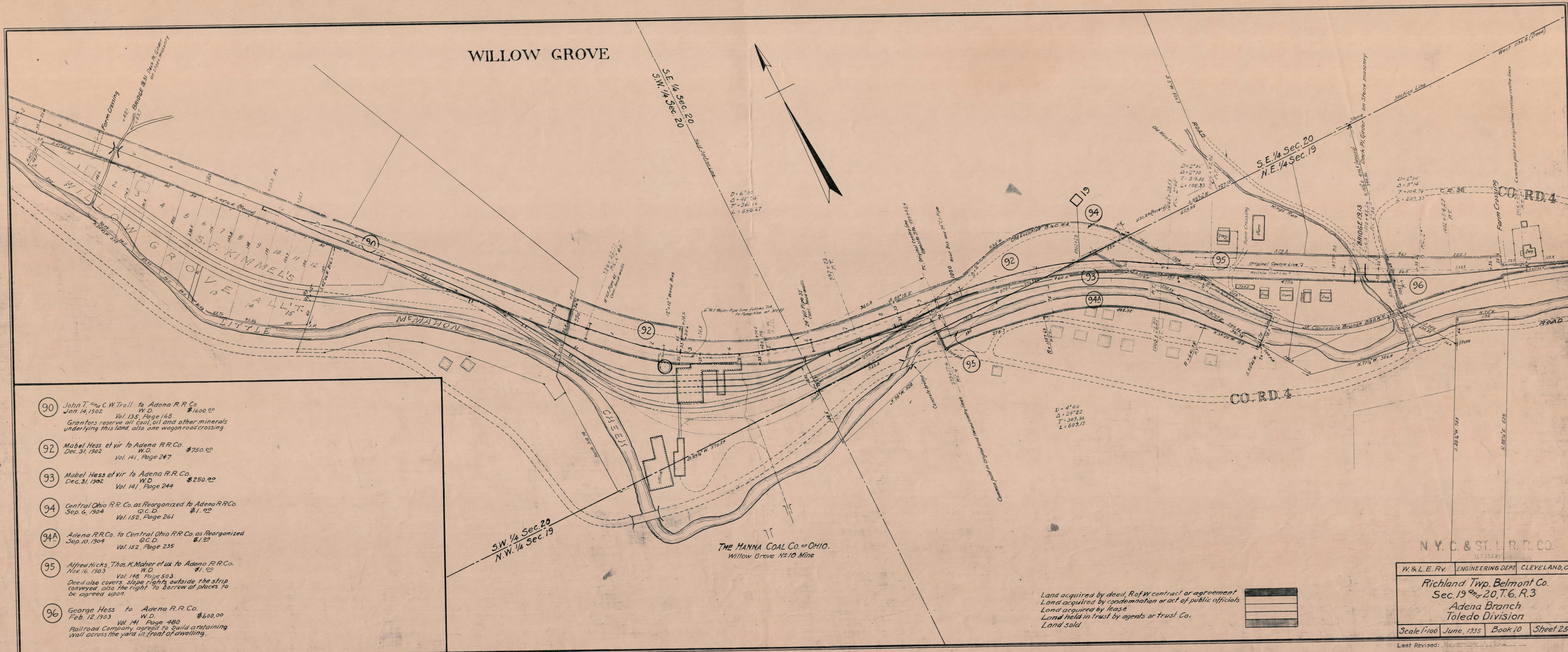
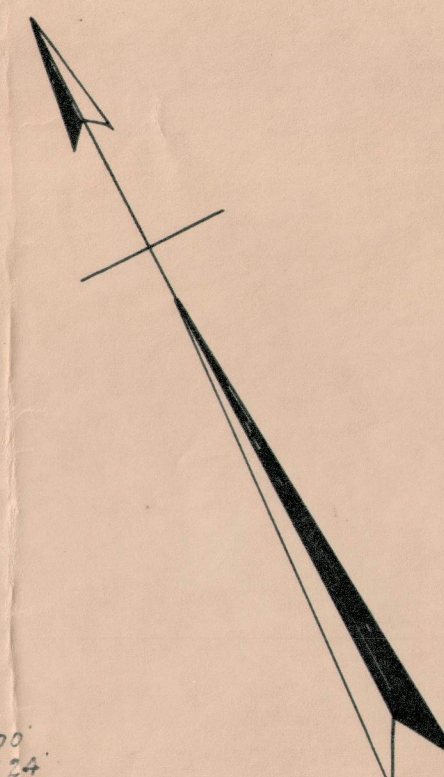

- 90 John T. and C.W. Troll to Adena R.R. Co.  
Jan 14, 1902 W.D. \$1600.00  
Vol. 135, Page 168  
Grantors reserve all coal, oil and other minerals  
underlying this land, also one wagon road crossing
- 92 Mabel Hess et vir to Adena R.R. Co.  
Dec. 31, 1902 W.D. \$750.00  
Vol. 141, Page 247
- 93 Mabel Hess et vir to Adena R.R. Co.  
Dec. 31, 1902 W.D. \$250.00  
Vol. 141, Page 244
- 94 Central Ohio R.R. Co. as Reorganized to Adena R.R. Co.  
Sep. 6, 1904 Q.C.D. \$1.00  
Vol. 152, Page 261
- 94A Adena R.R. Co. to Central Ohio R.R. Co. as Reorganized  
Sep. 10, 1904 Q.C.D. \$1.00  
Vol. 152, Page 235
- 95 Alfred Hicks, Thos. K. Maher et ux to Adena R.R. Co.  
Nov. 16, 1903 W.D. \$1.00  
Vol. 148, Page 503  
Deed also covers slope rights outside the strip  
conveyed, also the right to borrow at places to  
be agreed upon.
- 96 George Hess to Adena R.R. Co.  
Feb. 12, 1903 W.D. \$600.00  
Vol. 141, Page 490  
Railroad Company, agreed to build retaining  
wall across the yard in front of dwelling.

THE HANNA COAL CO. OF OHIO.  
Willow Grove No. 10 Mine

Land acquired by deed, RofW contract or agreement  
Land acquired by condemnation or act of public officials  
Land acquired by lease  
Land held in trust by agents or trust Co.  
Land sold

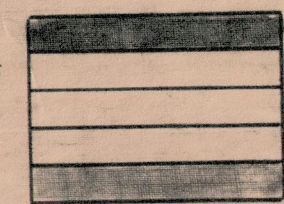

N. Y. C. & ST. L. R. R. CO.  
(LESSEE)

W. & L. E. RY. ENGINEERING DEPT. CLEVELAND, O.

Richland Twp. Belmont Co.  
Sec. 19 and 20, T. 6. R. 3  
Adena Branch  
Toledo Division

Scale 1"=100' June, 1935 Book 10 Sheet 25

Last Revised: November 1, 1934