

OHIO

RIVER

Flow

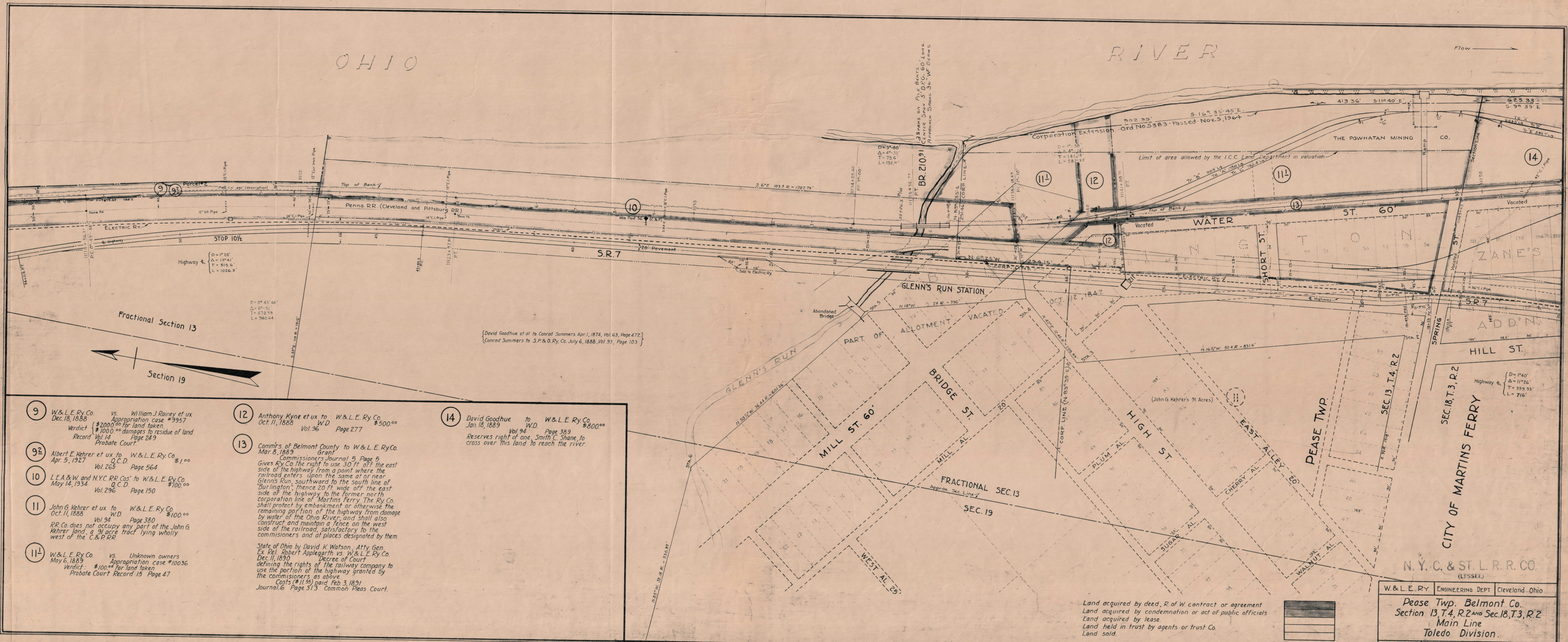

- 9 W.&L.E. Ry. Co. vs. William J. Rainey et ux  
Dec. 16, 1888 Appropriation case #3957  
Verdict: \$2000.00 for land taken  
\$1000.00 damages to residue of land  
Record Vol. 14 Page 249  
Probate Court.
- 9 1/2 Albert E. Kehrler et ux to W.&L.E. Ry. Co.  
Apr. 5, 1927 Q.C.D. Page 564  
Vol. 265
- 10 L.E.A. & W. and NYC RR Cos' to W.&L.E. Ry. Co.  
May 14, 1934 Q.C.D. Page 150  
Vol. 296
- 11 John G. Kehrler et ux to W.&L.E. Ry. Co.  
Oct. 11, 1888 W.D. Page 380  
Vol. 94  
RR Co. does not occupy any part of the John G.  
Kehrler land, a 91 acre tract lying wholly  
west of the C.&P.R.R.
- 11 1/2 W.&L.E. Ry. Co. vs. Unknown owners  
May 6, 1889 Appropriation case #10036  
Verdict: \$100.00 for land taken  
Probate Court Record 15 Page 47
- 12 Anthony Kyne et ux to W.&L.E. Ry. Co.  
Oct. 11, 1888 W.D. Page 277  
Vol. 96
- 13 Com'rs of Belmont County to W.&L.E. Ry. Co.  
Mar. 8, 1889 Grant  
Commissioners Journal 5, Page 5  
Gives Ky. Co. the right to use 30 ft. off the east  
side of the highway from a point where the  
railroad enters upon the same at or near  
Glenn's Run, southward to the south line of  
Burlington. Hence 20 ft. wide off the east  
side of the highway to the former north  
corporation line of Martins Ferry. The Ry. Co.  
shall protect by embankment or otherwise the  
remaining portion of the highway from damage  
by water of the Ohio River, and shall also  
construct and maintain a fence on the west  
side of the railroad, satisfactory to the  
commissioners and at places designated by them.
- 14 David Goodhue to W.&L.E. Ry. Co.  
Jan. 18, 1889 W.D. Page 389  
Vol. 94  
Reserves right of one, Smith C. Shane, to  
cross over this land to reach the river.

[David Goodhue et al to Conrad Summers Apr. 1, 1874, Vol. 63, Page 472]  
[Conrad Summers to S.P.&O. Ry. Co. July 6, 1888, Vol. 93, Page 103]

W. & L. E. RY. ENGINEERS DEPT. Cleveland, Ohio  
 Pease Twp. Belmont Co.  
 Section 13, T. 4, R. 2 and Sec. 18, T. 3, R. 2  
 Main Line  
 Toledo Division.  
 Scale 1"=100' Nov. 1936 Book 8 Sheet 25  
 Last Revised: JAN 1966