

# OHIO RIVER

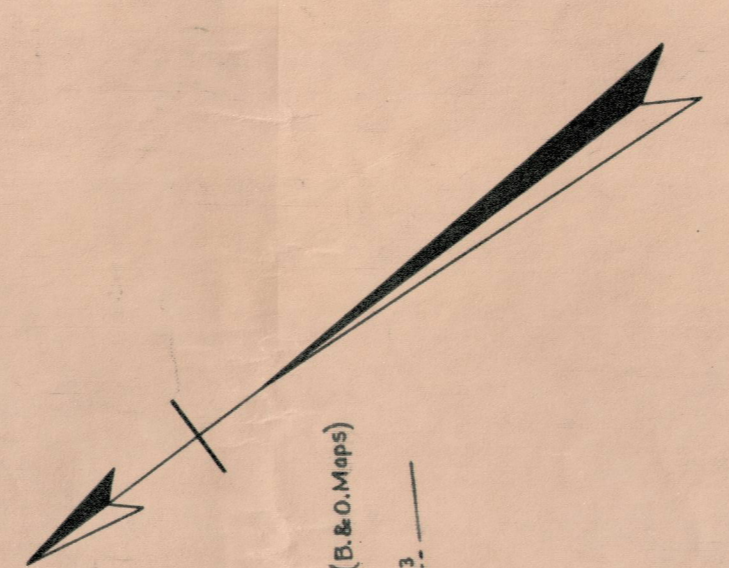

For detail of this portion of the map see sheet 28a

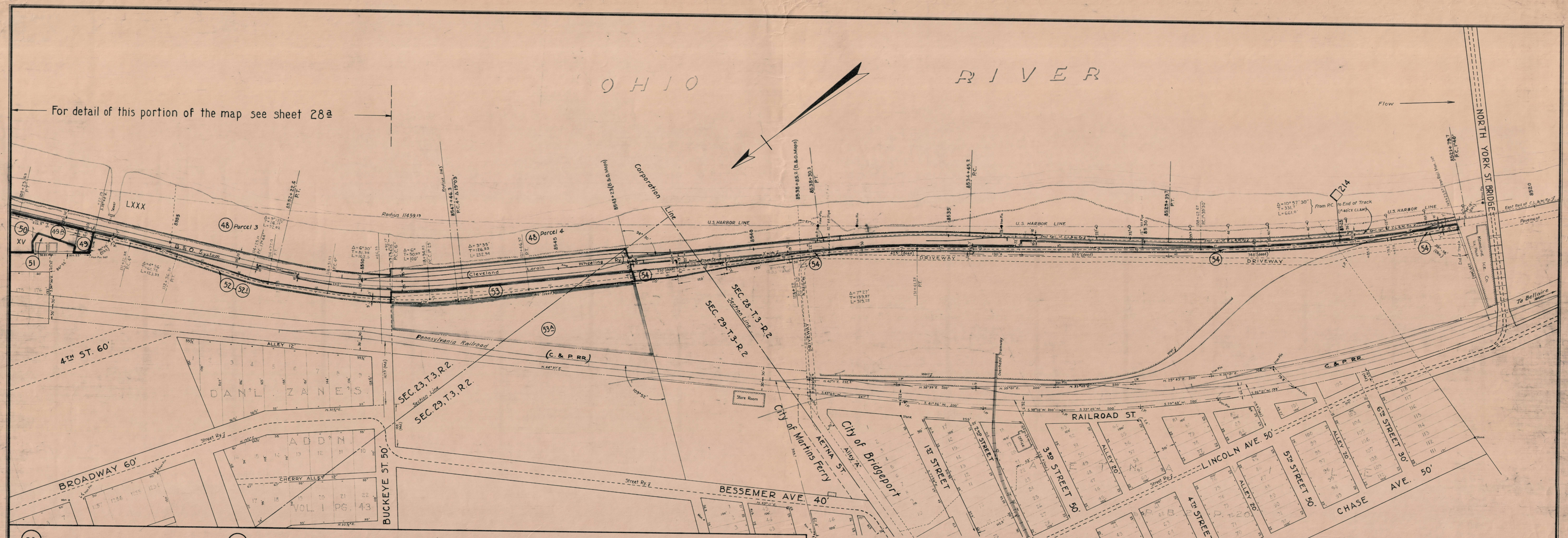

53 August Breitenstein et ux to W & L E Ry Co  
 May 13, 1935 Vol III Page 377  
 Grantors reserve building, also the right to lay  
 pipes under the track at grantors expense.

54 American Sheet Steel Co. to W & L E RR Co  
 Jan. 4, 1902 Vol 143 Page 237  
 Note - The Ohio Valley Pike of which this  
 strip is a part was vacated by Bridgeport  
 council Mar. 3, 1901. Ord. Book 1 page 374.

53A W & L E RR Co. to the Amer Sheet Steel Co  
 July 1, 1902 Vol 143 Page 242  
 Sale made subject to all terms and conditions  
 contained in deed from Breitenstein to the  
 W & L E Ry Co. recorded in Vol. III page 377.  
 (deed 453)

NOTE -  
 Right of Way of C.L. & W. Ry. (B. & O. System) shown in brown outline, thus

Land acquired by deed, R of W contract or agreement  
 Land acquired by condemnation or act of public officials  
 Land acquired by lease  
 Land held in trust by agents or trust co.  
 Land sold.

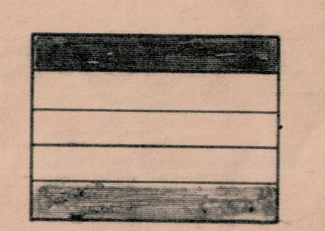

N. Y. C. & ST. L. R. R. CO.

W & L E Ry ENGINEERING DEPT Cleveland Ohio.  
 Martins Ferry to Bridgeport, Belmont Co., O.  
 Sections 23, 28 and 29, T. 3, R. 2.  
 Martins Ferry Extension.  
 Toledo Division.

Scale 1"=100' Nov. 1936 Book 8 Sheet 29

Last Revised May 22, 1962